The Best Advertising Medium.

# DAILY NEVADA STATE JOURNAL.

Full Local and Telegraphic News.

VOL. XLII. RENO, WASHOE COUNTY, NEVADA, SATURDAY MORNING, NOVEMBER 25, 1893. NO. 46.

## NEVADA STATE JOURNAL

Published Daily and Weekly by

**Kelley & Webster.**

TERMS OF SUBSCRIPTION

| | |
|---|---|
| Daily one year, by mail | $6 00 |
| Daily six months, " | 3 00 |
| Daily, by Carrier, per week | 15 |
| Weekly, one year, by mail | 2 00 |
| Weekly, six months, " | 1 00 |

The Daily, containing the latest telegraphic news, is published every day except Mondays. The Weekly is published on Saturdays.

THE PALACE

—IS—

RENO'S LEADING HOTEL

It has—

Light Sunny Rooms,

Restaurant Attached,

Fine Billiard Parlor,

EVERY ATENTION PAID TO GUESTS. Polite and accommodating attendants in every department. The hotel is first-class throughout, open day and night, and every attention is shown travelers. AL WHITE

RUSS HOUSE!

J. SULLIVAN, - - - - Proprietor.

THIS HOTEL IS WITHIN HALF A MINUTE'S walk from the three railroads centering in Reno, fireproof hard finished and elegantly furnished thoroughout, with rooms to suit all purses.

Finest of wines, Liquors and Cigars constantly in stock. Call and be convinced and you will come again, m10tf.

MISCELLANEOUS.

TWENTY YEARS AGO

Physicians sent their throat and lung patients toward the tropics. Now they send them northward—to the mountains—up among the pines. Sufferers from throat and lung trouble experience a wonderful sense of relief in the fragrant atmosphere of a pine country

Santa Abie

is prepared from Abietine Balsam, obtained from a rare species of pine found only in California and Norway, and from Yerba Santa, better known as Mountain Balm. Soothing, healing and restorative, Santa Abie is a match-less remedy for coughs, colds, croup, asthma, bronchitis and all other diseases of like character. Easy to take, quick in its effects. Every bottle guaranteed. 3

FOR SALE BY

S. J. HODGKINSON.

PALACE RESTAURANT,

IN PALACE HOTEL, - - RENO, NEVADA

J. GODFREY, Proprietor.

MEALS AT ALL HOURS,

DAY OR NIGHT.

OYSTERS IN EVERY STYLE

The public can rest assured that the Palace Restaurant will be maintained in a first-class manner.

The Keeley Institute,

CARSON CITY, NEVADA,

IS NOW OPEN FOR BUSINESS. AN INSTITUTE POSSESSING THE sole and exclusive right to sell and administer in the State of Nevada the World Renowned Double Chloride of Gold Remedies discovered and prepared by

LESLIE E. KEELEY,

Of Dwight, Illinois, for the cure of

Liquor, Morphine, Opium and Tobacco Habits and Neurasthenia.

More than 120,000 People Have Been Permanently Cured in the United States.

DR. S. L. LEE, Medical Director,

will personally conduct the treatment at the Institute.

HON. EVAN WIELIAMS, President. W. C. WATSON, Treasurer and Business Manager.

For terms and other information address,

THE KEELEY INSTITUTE,

P. O Drawer 609. aug6 CARSON CITY, NEVADA.

J. M. McCORMACK'S

Marble and Granite Works.

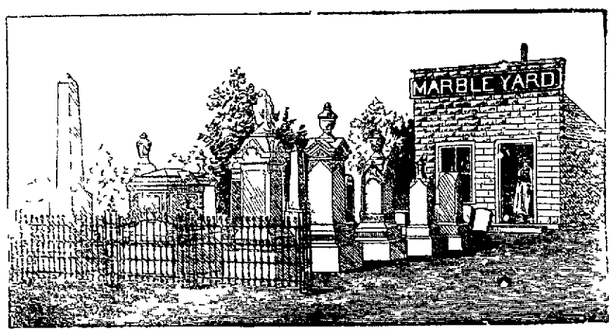


RENO, NEVADA.

Sole Agent for the Celebrated WROUGHT IRON FENCE. Designs and Prices Sent upon Application.

WIELAND'S LAGER.

PARRY & EVANS,

Sole Agents for the State of Nevada for the sale of

John Wieland Brewing Company's

Celebrated Pure and Genuine Lager Beer.

HEADQUARTERS AND BOTTLING HOUSE,

RENO, NEVADA.

Favorable terms given to the wholesale trade. All orders for general and family use promptly filled and attended to.

BOCK BEER

CONSTANTLY ON HAND.

## HIS WIFE SHAVED HIM.

**She Wasn't Going to Be Late to Church If She Knew It.**

The story was told by a talkative man who was evidently from the country. The barber drew it out by his usual question asked of new patrons, "Do you shave yourself?"

"Not much," was the reply. "Does my face look as if I did?"

The barber confessed that his face was in good condition, whereupon the talkative man nodded, with a chuckle:

"And I don't usually get shaved by any barber, either."

"How's that?" asked the barber.

"My wife shaves me," answered the talkative man, with another chuckle. "She's done it every day for five years," he added, "and I ain't never had any reason to complain of her work."

"Who taught her the trade?" asked the barber, becoming interested.

"Learned it herself. It came about this way: One Sunday morning soon after we were married I started off to a barber shop to get shaved before going to church. The shop was crowded, as I knew it would be. But as I'd never been any great churchgoer I didn't hurry. I waited for my favorite barber, who of course was everybody's favorite too. And when I finally got home it was pretty late. I thought my wife would get tired of waiting, you see, and go on to church alone, expecting me to follow. But she hadn't. She sat with her things on, and when I saw her I was prepared to catch it," and the talkative man giggled reflectively

"And did you catch it?" prompted the barber.

"Well, she wanted an explanation, and of course I told her the usual story about having to wait.

"'Well,' says she, 'you won't do no more waiting around barber shops while you and I live together. You can shave yourself in future.'

"'No, I can't,' says I. 'I cut my face.'

"'Then I'll shave you,' says she.

"'You can't,' says I.

"'Yes, I can,' says she, 'and I will.'

"I thought the best way to convince her and keep peace in the family was to let her try it once, so the next Sunday I submitted, telling her beforehand that if she didn't give me a clean shave and no cuts, I wouldn't go to church. Well, sir, she gave me as good a shave as I ever got from a barber, and after that I let her keep it up, and I've never been sorry for it. I tell you, it's a luxury there can't many poor men afford."

"Next!" said the barber.—Buffalo Express

**Cotton Factory Experiments.**

A system of moistening the air of a cotton factory—as is required in some departments of a mill before blowing it into the rooms—has been the subject of much experiment. It has been found that, if a jet of steam or vapor is discharged into the main duct any degree of humidity desired can be obtained, but all the air is moistened alike, being distributed to the different rooms by the risers leading thereto. That, however, which is best adapted for one department in a cotton mill may not prove equally favorable for another.

Then, too, the introduction of moisture at this point may work disastrously to the walls of the ducts and risers. It is now found that this objection may be overcome at a small expense, by carrying a steam pipe down through each room and putting opposite each opening in the flue, through which the air enters the room, an outlet with valves for regulating the flow of the steam. In this way the exhaust steam from the engine which drives the blower flows into the room, and being caught up by the current of air passing from the flue is thus distributed throughout the room. Experience with this plan through cold weather has proved its peculiar value.—New York Sun.

**Dentists' Secrets.**

A long chapter of dentists' secrets—the secrets revealed to them by customers made unconscious but talkative by gas—has been revealed by a conscienceless tooth puller up in Pittsburg. One society young lady swore several lines of blank spaces while a tooth was being drawn. A burglar taken from jail to have a tooth pulled confessed all the details of his crime when under the "influence" and parted with 10 years of liberty. Occasionally men want to fight and are very strong; others are jolly and confidential.

The most interesting story of the series is this, told by one dentist of another: "I know of a young dentist who was head over heels in love with a pretty girl, but he could never make any headway with her. He was bashful. That was the main trouble. One day she came to him to have a tooth pulled. He administered gas, and before she revived she let enough drop to assure my friend that if he proposed he wouldn't be rejected. She is his wife today, and if it had not been for the gas I don't suppose the wedding would ever have come off."—Washington News.

**Princess Hohenlohe's Inheritance.**

Princess Hohenlohe, the wife of the governor general of Alsace-Lorraine, inherited from her uncle, a Russian general, estates in Russia worth 30,000,000 or 40,000,000 rubles. Under the Russian law foreign nonresidents cannot hold property, and the princess is compelled to sell her estates at once. She asked the czar to grant her a little time, as the financial stringency, which prevails in Russia as well as in this country, has made real estate hard to dispose of. The czar, however, for political reasons, refuses to grant the extension, and the woman may be able to realize only 15,000,000 or 20,000,000 rubles from her heritage.

**Why Ambition Is Honored.**

"Why do we honor ambition and despise avarice, while they are both but the desire of possession?" inquired a friend of Richard Brinsley Sheridan.

"Because," answered he, "the one is natural, the other artificial; the one the sign of mental health, the other of mental decay; the one appetite, the other disease."

Children Cry for Pitcher's Castoria.

SIMMONS LIVER REGULATOR

Better Than Pills

"As old as the hills and never changed. Simmons Liver Regulator is the only Liver and Kidney medicine to which you can pin your faith for a cure. A mild laxative, and purely vegetable, acting directly on the Liver and Kidneys. Try it. Sold by all Druggists in Liquid, or in Powder to be taken dry or made into a tea.

The King of Liver Medicines.

"I have used your Simmons Liver Regulator and can conscientiously say it is the king of all liver medicines. I consider it a medicine chest in itself.—GEO. W. JACKSON, Tacoma, Washington.

EVERY PACKAGE

Has the Z Stamp in red on wrapper.

G. W. LARCOMBE. E. B. COFFIN

COFFIN & LARCOMBE,

DEALERS IN

Groceries, Tropical Fruit, Vegetables

FRESH FISH.

North side of the Railroad Track, Sierra St. RENO, NEVADA

## DELINQUENT NOTICE.

NORTH TRUCKEE DRAIN DITCH COMPANY; location of property, Truckee Meadows, Washoe county, Nevada.

NOTICE—There are delinquent upon the following described stock on account of assessment No. 18, of $3 per share, levied on the 8th day of August, 1893, and balance due on prior assessments, the several amounts set opposite the name of the respective shareholders, as flolows

| NAME. | No. Shares. | Amt. |
|---|---|---|
| W P Van Meter | 2½ | $7 50 |
| John Dixon | 2 | 6 00 |
| M Shields | 4 | 12 00 |
| George Ulyatt | 2 | 8 50 |
| Wm Frazer | 3 | 17 25 |
| Louis Dean | 3 | 21 62 |
| W H Blanchard | 1 | 7 00 |
| E A Haydon | 2 | 6 00 |
| D Powell | 3½ | 10 00 |

And in accordance with law and an order of the Board of Directors so many shares of such parcel of said stock as may be necessary will be sold at public auction at the office of the company, at the law office of T. V. Julien, on Virginia street, in Reno, Nevada, on

**Monday, November 27, 1893,**

At the hour of 1 o'clock P. M. of said day to pay said delinquent assessment, cost of advertising and expense of sale.

T. V. JULIEN, Secretary

Dated, October 25, 1893. w4

## ESTATE NOTICE.

IN THE DISTRICT COURT OF THE STATE of Nevada, in and for the county of Washoe—In the matter of the estate of Don H. Barker, deceased.

Frances C. Barker having filed in this Court a document purporting to be the last will and testament of Don H. Barker, deceased, with a petition praying that the same be admitted to probate, and that letters testamentary thereon issue to said Frances G. Barker.

Notice is hereby given that Saturday, the 25th day of November, A. D 1893, at 10 o'clock A. M. of said day at the Court-room of said Court, at Reno, Washoe county, State of Nevada, is hereby appointed as the time and place for hearing said application, at which time and place all persons interested may appear and contest the same.

O. EVANS, Clerk.

Dated November 13, 1893. td

SICK CATTLE,

DO YOU HAVE ANY? IF SO TRY

B. A. LEAK, Veterinary Surgeon,

Office at Golden Eagle Hotel, Reno, Nevada. After twenty-three years' experience with

ANTHRAH, BLACK LEG, BLACK TONGUE, TEXAS FEVER,

and BLOODY MURRAIN,

I am able to treat them. No Cure no Pay in the first stage of the disease au29tfd&w

Drugs,

Toilet Articles,

Fine Perfumes

—AT—

HODGKINSON'S,

VIRGINIA STREET.

O. NOVACOVICH. H. J. BERRY

BERRY & NOVACOVICH,

Wholesale and Retail Dealers in

STAPLE AND FANCY GOODS

GREEN AND DRIED FRUIT,

Vegetables, Hardware, Crockery, Glassware

TOBACCOS, WINES, LIQUORS AND CIGARS.

All the novelties in Fancy Groceries. No need to send away for choice goods. Cash trade solicited, and satisfaction guaranteed.

## FIFTY-CENT COLUMN.

All classes of legitimate advertisements not exceeding six lines inserted in this column at 50 cents per week.

**Thanksgiving Dinner.**

Roast turkey, plum pudding, cranberry sauce and everything that goes with a good Thanksgiving dinner will be served in the basement of the Congregational Church for 50 cents; children under 10, 25 cents. Hours from 12 30 till 5 30 P. M. Orders for family dinners can be left at Mrs Coffin's, Mrs. Judd's or Mrs. Flint's no23td

**Agents Wanted.**

Agents make $5 a day. Greatest kitchen utensil ever invented. Retails 35 cts 2 to 6 sold in every house. Sample, postage paid, 5 cts. McMAKIN & Co., Cincinnati, O. no23m1

**Wanted.**

A Farm; 80 to 100 acres improved land with water, near Reno H. B. RULE, The Real Estate Agent. (With S. O. Wells, corner Commercial Row and Sierra street.) no23tf

**Saturday Night Dance.**

Hollingsworth & Upson's regular Saturday night dances will be held in Clough & Crosby's new hall on Second street. no22tf

**Salesmen Wanted.**

Free prepaid outfit. One of our agents has earned over $20,000 in five years P O, Box 1871, New York. no21w1

**House for Rent.**

A three-roomed house, centrally located, for rent, also the Holesworth carpenter shop. Inquire of Mrs. Geo. Holesworth. no21tf

**Bargains in Furniture.**

Mrs. S A. Slade has furniture for sale at the Reno Opera House storeroom in Reno. The lady is selling her furniture at very low prices. no19w2

**Lumber for Sale.**

Two or three carloads of refuse lumber from a lumber yard, all thickness and mostly short length, for sale at prices very reasonable. For particulars inquire at this office. no18w1.

**Lost**

On the afternoon of the 14th inst. a large, old-fashioned cameo breastpin. The finder will be suitably rewarded by returning the same to MRS. J. T. ORR.

**For Sale.**

In Conner's Eastern Addition to Reno lots and blocks with water. Payments, one-fourth cash; balance in three equal installments. Contract, same form as Central Pacific Company. For further particulars apply to STEPHEN CONNER, nov8tf Reno, Nevada.

**A Young Man**

Seeking change of climate, preferring to locate West, offers his services to some reliable house by January 1, 1894, as general office hand, expert accountant etc. Position desired where abilities will command salary commensurate with services. References, first-class. Address "R. P. H.," care 4237 Cottage Ave., St. Louis, Mo. oct15

**Carpet Weaving.**

Mr. E. L. Thompson, practical carpet weaver, is prepared to do all work in that line. Call at residence, first house east of cattle bridge, north side, and see samples of work. oct10tf

**Cheap Wood.**

Block wood from the Verdi mill, first-class for cooking, for sale cheap and delivered to any part of town. Leave orders at Dixon Brothers' meat market, or address M C. MYERS, je30tf Verdi, Nev.

**J. Westlake**

Is now prepared to make boots and shoes cheaper than ever before Call and see his improved manner of manufacturing Repairing done at short notice Shop on north side of Virginia St aug22tf

**Fresh Milk.**

If you want pure, fresh milk call on Kelley & White They deliver milk to any part of the city, morning and evening. The cleanliness of their dairy and surroundings is their pride. Give them a trial jy2tf

**Washoe Lunch Counter.**

The best meals in town, choice steakes and chops cooked to order. You pay for what you get, and your order is promptly filled. jy1tf CLAUSEN & GOTTSCHALK.

**Removal.**

The Western Bi-Chloride Institute of Reno has rented a cottage at Steamboat Springs where it guarantees to cure the liquor, opium, cocaine and tobacco habits. Terms Reasonable Correspondence as to treatment solicited. F. McRAE, Secretary, je16tf Reno, Nev.

**Best Milk System.**

The bottled milk system introduced here by the Reno Creamery Dairy is adopted in all the principal cities and approved by boards of health. my28tf

**Oscar Hildebrandt**

The piano tuner is now residing permanently in Reno, and will receive a limited number of piano pupils. Leave orders at C. J. Brookins or address Oscar Hildebrandt by mail feb3tf

## NOTICE TO CREDITORS,

ESTATE OF MARIA ESTES, DECEASED. Notice is hereby given by the undersigned administrator of the estate of Maria Estes, deceased, to the creditors and all persons having claims against the said deceased, to exhibit them with the necessary vouchers within thirty days from and after the first publication of this notice to the said administrator at his office on Virginia street in Reno, Washoe county, Nevada, the same being the place for the transaction of the business of said estate

T. V. JULIEN, Admistrator of said estate.

October 29, 1893. 2w

## TAX NOTICE.

NOTICE IS HEREBY GIVEN THAT the tax roll for Washoe county, Nevada, for the year 1893 is now in the hands of the County Treasurer as ex-officio Tax Receiver, at his office in the Court-house, in Reno, Nevada. That the State, county and special taxes are now due and payable; and the same will be delinquent at the close of business on Monday, December 4th A. D. 1893

D. B. BOYD, County Treasurer and ex-officio Tax Receiver.

Reno, Nev., November 6, 1893. td

## NOTICE TO TEACHERS.

NOTICE IS HEREBY GIVEN THAT A County Teachers' Institute will be held at the Reno High School Building during the 27th, 28th and 29th days of November, 1893. Said Institute will be open at 10 o'clock A. M. of November 27th. All teachers of the county are requested to attend.

B. F CURLEE, County Superintendent of Public Schools of Washoe county, Nev.

Dated at Reno, Nev., November 20, 1893. no23td

FURNITURE.

E. C. SESSIONS & CO.,

DEALERS IN ALL GRADES

FURNITURE

—AND—

Upholstered Goods,

Virginia St., Three doors south of First National Bank.

HAVING THE LARGEST AND BEST SELECTED STOCK OF GOODS In our line to be found between Sacramento and Ogden, we are prepared to fill all orders and to supply all articles required in furnishing Kitchen, Dining Room, Parlor, Bedroom and Office, at as low rates as can be sold for the same quality of goods.

Bedroom Suits at from $20 to $130.
Chairs 75 cents to $25 each.
Mattresses of all kinds and Quality.
Window Shades fringed and plain.
Combination Step Ladder Chair, neat and convenient.

REPAIRING A SPECIALTY

We have a first-class Upholsterer and can do any work in that line that may be required. Goods delivered to any part of the city or vicinity free.

A few WHEELER & WILSON LATEST IMPROVED No. 9 HIGH ARM SEWING MACHINES for sale at reduced rates.

First National Bank

RENO, NEVADA.

Capital paid in, . . . . . $200,000 00
Surplus Fund, . . . . . 100,000 00
$300,000 00

Deposits Received on Favorable Terms. Money Loaned on Approved Security.

Exchange Bought and Sold throughout the United States and Europe Takes Telegraphic Transfres

INTEREST PAID ON TIME DEPOSITS

| OFFICERS: | | DIRECTORS: | |
|---|---|---|---|
| D. A. Bender | President | W. O. H. Martin, | A. H Manning |
| Geo. W. Mapes | Vice President | G. W. Mapes, | C. E. Paxton, |
| C. T. Bender. | Cashier | D. A. Bender, | F. M. Lee. |
| George H. Taylor. | Assistant Cashier | C. T. Bender. | |

SAFETY DEPOSIT BOXES FOR RENT

By the Month or Year at 50 cents per Month.

## BANK OF NEVADA NOTICE.

| | |
|---|---|
| M. D. FOLEY | President |
| M. E. WARD | Vice President |
| R. S. OSBURN | Cashier |

Daniel Meyer, of San Francisco; George Russell, of Elko; M. D. Foley M. E. Ward, J. N. Evans, C. C. Powning, and L. Abrahams, of Reno.

INTEREST PAID ON TIME DEPOSITS.

The Bank of Nevada, Reno, with a capital of $300,000, and liberal credit with banks and bankers, is better able than ever to transact a general banking business, and to accommodate the agricultural, stock raising and business interests of all customers, and the patronage of the people is respectfully solicited.

The Bank will pay interest on time deposits at the rate of 4 per cent, per annum. No charge for exchange on Pacific Coast business will be made to patrons.

The Bank will buy and sell exchange on San Francisco, New York, London, and all the principal cities in the United States, Canada, Europe, China and Japan.

Special rates will be given for France, Germany, Italy and Switzerland.

Stocks and bonds bought and sold on commission. The Bank is also agent for leading American and European Fire Insurance Companies.

Neatest Fall and Winter

CLOTHING,

And Furnishing Goods

—AT—

M. NATHAN'S.

The Pioneer Clother.

RENO, NEVADA.

ANHEUSER -|- BUSCH -|- BREWING -|- ASSOCIATION

J. G. KERTH.

Sole Agent for Reno, Carson, Virginia City and all Western Nevada for the

CELEBRATED

Budweis Lager Beer.

Correspondence solicited. and all orders promptly attended to. A trial will convince of its superiority over all other brands in the market.

HAVE YOUR PRINTING

—DONE AT THE—

Journal Job Office.

NEWSPAPER ARCHIVE® NEWSPAPER ARCHIVE®

# NEVADA STATE JOURNAL.

SATURDAY, NOVEMBER 25, 1893.


### CARLISLE FOR THE GOLD STANDARD.

At the annual banquet of the New York Chamber of Commerce a few days ago over three hundred prominent financiers were present, and Secretary Carlisle was one of the principal speakers. The first toast of the evening was:

"Commerce demands, and the honor of the country requires the obligations of the United States shall be paid in coin current in any market of the world, and that the question shall be settled for all time and beyond all controversy."

To this Secretary Carlisle responded in the first public speech made by him since he left the Senate. He said while it would be unfair to attribute the unequal distribution of our trade with the outside world to the character of their fiscal legislation, it may be safely asserted that this country could not long maintain its present position as one of the most important commercial nations of the world unless we preserve a monetary system substantially in accord with the monetary systems of the other principal nations. He thought we could not change the situation, and the only practical question is whether it is better to establish by law an inferior kind of money for home use exclusively and another kind for use abroad. Gold, he declared, is the only international money, and he has never been able to understand what is meant by a double standard of value, and never found anyone who could tell. If, for instance, the silver question is whether the obligations of the United States be paid in coin current in all the markets of the world, it has already been settled that this does not imply that silver is to have a place in our monetary system. What is to be the ultimate fate of silver is one of the problems which events alone can solve, but the fluctuations of its value have been so rapid as to demonstrate the fact that it cannot be safely coined without limitations into money of final redemption at the existing ratio, or any other ratio that might be established.

When Secretary Carlisle delivered his carefully prepared response to the toast above quoted, he knew that he was addressing an audience composed exclusively of gold men, whose business relations are chiefly with Europe. It is said that he has Presidential aspirations, and knowing the power of the gold men in politics, shaped his utterances to suit his audience. While in the Senate, Mr. Carlisle was an advocate of free coinage and voted once or more for such a measure. Is it possible that he has learned more about finance in the few months he has been in the Cabinet than in the many years he was in Congress? He ought to know that the United States should look to the interests of its own people rather than to those of foreign countries. It is safe to assert that a large majority of the people of this country do not care whether our financial system is satisfactory to England or not, so long as it promotes commerce and makes times prosperous at home. The business man who has been forced into bankruptcy, the farmer who is struggling to pay his debts and the mechanic and laborer out of employment is not in the least concerned about what foreign nations may think of our monetary system if it makes better times at home. If our money is not acceptable abroad and foreign manufacturers do not care to exchange their products for it, that will stimulate home enterprise and tend to make us depend more upon our own resources and live within ourselves.

The fluctuations in the value or market price of silver for years is, as the Secretary doubtless well knows, mainly, if not wholly, due to adverse legislation. An act of Congress reduced it from a precious metal with a fixed value to a commodity upon which he and his predecessors in the Treasury Department permitted London brokers to put a price. If gold was similarly treated for twenty years, would it be in higher favor than silver is now? Legislation gives money its value, and it is but fair that silver, which is almost exclusively an American product, should be treated with reasonable consideration in the land that produces the greater part of it.

### THE MONROE DOCTRINE.

When James Monroe was President of the United States, seventy years ago, he annunciated what has passed into history as "the Monroe doctrine." He declared, among other things, "that we consider any attempt on the part of European Powers to extend their system to any portion of this hemisphere as dangerous to our peace and safety; that we could not view any interposition for the purpose of oppressing or controlling American Governments or provinces in any other light than as a manifestation by European Powers of an unfriendly disposition toward the United States."

In view of the Hawaiian Islands imbroglio attention is now being called to that declaration, which has been endorsed by every Administration since 1823 when occasion to do so arose. It is true European nations, so far as is known to the public, are not meddling with the affairs of the Islanders, but if the Administration attempts to restore the deposed Queen will not that be an effort on our part to extend European systems to a portion of the Western Hemisphere? Will we not then be doing the very thing, establishing a monarchial government, that the Monroe doctrine declares Europe should not do?

# A DESPERATE MURDERESS.

## She Attempts to Burn the Monticello Jail.

## THE BRAZILIANS SATISFIED.

## Indians May Rescue the Carlin Party of Hunters.

### CLOSED AMONG HISSES.

#### The Italian Chamber of Deputies in an Uproar.

ROME, November 24.—The Chamber of Deputies reopened yesterday. Signor Imbriani, Radical leader, made a violent speech charging the Ministry with leading Italy upon the road to ruin, and offered to support any motion whose object was the impeachment of the Cabinet.

The report of the Bank Commission was read. Briefly the report says the Commission had no documentary evidence of a political sympathy in the relations of the banks with the Government, but there has been a systematic disregard to order and regularity in the action of the Government toward the banks since 1890.

The Commission expresses strong disapproval of the concealment of a substantial portion of Baign's report on the Banca Romana and animadverts upon the fact that some Tanlongos seized papers withheld from the Magistrate who was deputied to conduct an inquiry into the criminal aspects of the bank scandals.

The reading of the report produced a deep impression. The President refused to permit any discussion and declared the sitting closed amid hisses, protests and a general uproar.

### TO THE RESCUE.

#### Indians May Relieve Young Carlin and Party.

SPOKANE, Wash., November 24.—The failure of the military sent to the relief of the Carlin party, snowbound in the Bitter Root mountains, to cross the divide south of the Lolo hot springs to headwaters of the Clearwater, owing to the recent heavy snowfall rendering the Lolo trail impassable, has increased the anxiety of the friends of the Carlin party, and many believe the whole party is dead.

Captain Bubb, who is at Marcus today, will go to Tekoa Saturday to organize an Indian relief party, which will be outfitted with snowshoes and will cross the range by way of the Lost Horse pass. It is proposed to equip about twenty-five Indians and offer them a big reward if they find the Carlin party. This is the only hope any one has of saving the hunters.

Nothing has been heard from the Elliott party which went out on the Lolo trail from Kendrick. This information comes direct from Captain Merriam of this city, who is in direct communication with all the interested parties. It is claimed that an old Indian here knows every inch of the Bitter Root mountains, and believes the hunters can be rescued.

### SHE IS DESPERATE.

#### A Murderess Attempts to Burn the Monticello Jail.

MONTICELLO, N. Y., November 24.—Mrs. Lizzie Halliday, the murderess of old Paul Halliday and the McQuillan women, attempted to burn the Monticello Jail last night by setting fire to her bed. Sheriff Beecher had placed a small coal stove in her cell, and it was from this that she ignited the clothing. The flames had gained considerable headway in the dry cot, but the timely arrival of the Sheriff, who smelled smoke, saved the jail from burning. A tank of water had been placed near Mrs. Halliday's cell by the Sheriff in anticipation of such an emergency, and the fire was easily extinguished. For three days past the jail physician has forced food into Mrs. Halliday's stomach by the aid of a rubber pump. Prior to that she had not tasted food for more than a week.

### BRAZIL IS SATISFIED.

#### Admiral Stanton Intended no Discourtesy.

RIO DE JANEIRO, November 24—President Peixoto has determined to cable to President Cleveland that the Brazilian Government is satisfied that no discourtesy was intended toward it by Admiral Stanton, and requesting that nothing be done by the American Government prejudicial to the rank or commission of that officer. No one belonging to the war ships here is allowed to go on shore now except in an official capacity.

#### The Javary Sunk.

LONDON, November 24.—President Peixoto has telegraphed to the Brazilian Minister in this city that the insurgent ironclad Javary has been sunk by the fire of the batteries at Nictheroy, and that the crew of the Javary perished. The Javary was an iron-armored turret-ship of 3,700 tons; carried four 10-inch Whitworth muzzle-loading rifle guns, six 5-inch rapid fire guns and five machine-guns. She was of 2,200 horse-power and twelve inches armor, a powerful vessel, of light draught and suitable for the coast defense or river service, built in France in 1875.

#### An Old Firm to Dissolve.

SAN FRANCISCO, November 24.—The firm of Whittier, Fuller & Co. will dissolve on the 1st of January. The copartnership now existing between W. Frank Whittier, William P. Fuller and Frederick N. Woods expires on that day, and it will not be renewed, and probably before that day arrives the affairs of the firm will be thrown into court for adjustment, with a possibility of quite a lot of litigation before a settlement between the members of the firm is reached.

#### Railroad Accident.

GRAND RAPIDS, Mich., November 24.—The fast express on the Chicago & West Michigan road, which left Chicago at 5 P. M., was derailed late to-night about twenty miles south of this city. Eight passengers were hurt, two seriously, but so far as known now none were killed.

#### Small-Pox in Chicago.

CHICAGO, November 24.—The health commissioners have declared a small-pox epidemic in Chicago, there being eighteen cases in the pest house.


#### It Should be in Every House.

J. B. Wilson, 371 Clay street, Sharpsburg, Pa., says he will not be without Dr. King's New Discovery for consumption, coughs and colds; that it cured his wife who was threatened with pneumonia after an attack of la grippe, when various other remedies and several physicians had done her no good. Robert Barber, of Cooksport, Pa., claims Dr. King's New Discovery has done him more good than anything he ever used for lung trouble. Nothing like it. Try it. Free trial bottles at S. J. Hodgkinson's drug store. Large bottles, 50 cents and $1.

#### Bucklen's Arnica Salve.

The best salve in the world for Cuts Bruises, Sores, Ulcers, Salt Rheum, Fever Sores, Tetter, Chapped Hands, Chilblains, Corns, and all skin Eruptions, and positively cures Piles or no pay required. It is guaranteed to give perfect satisfaction or money refunded. Price 25 cents per box. For sale by S. J. Hodgkinson.

#### For Over Fifty Years

Mrs. Winslow's Soothing Syrup has been used by millions of mothers for their children while teething. If disturbed at night and broken of your rest by a sick child suffering and crying with pain of cutting teeth, send at once and get a bottle of Mrs. Winslow's Soothing Syrup for children teething. It will relieve the poor little sufferer immediately. Depend upon it mothers, there is no mistake about it. It cures Diarrhœa, regulates the Stomach and Bowels, cures Wind Colic, softens the gums, reduces Inflammation and gives Tone and Energy to the whole system. Mrs. Winslow's Soothing Syrup for children teething is pleasant to the taste and is the prescription of one of the oldest and best female physicians and nurses in the United States. Price twenty-five cents a bottle. Sold by all druggists throughout the world. Be sure and ask for "Mrs. Winslow's Soothing Syrup." aug24-1y

When Baby was sick, we gave her Castoria.
When she was a Child, she cried for Castoria.
When she became Miss, she clung to Castoria.
When she had Children, she gave them Castoria.

Take your prescriptions to McCullough's, no-commission dispensary

## For Scrofula

"After suffering for about twenty-five years from scrofulous sores on the legs and arms, trying various medical courses without benefit, I began to use Ayer's Sarsaparilla, and a wonderful cure was the result. Five bottles sufficed to restore me to health."—Bonifacia Lopez, 327 E. Commerce st., San Antonio, Texas.

## Catarrh

"My daughter was afflicted for nearly a year with catarrh. The physicians being unable to help her, my pastor recommended Ayer's Sarsaparilla. I followed his advice. Three months of regular treatment with Ayer's Sarsaparilla and Ayer's Pills completely restored my daughter's health."—Mrs. Louise Rielle, Little Canada, Ware, Mass.

## Rheumatism

"For several years, I was troubled with inflammatory rheumatism, being so bad at times as to be entirely helpless. For the last two years, whenever I felt the effects of the disease, I began to take Ayer's Sarsaparilla, and have not had a spell in a long time."—E. T. Hansbrough, Elk Run, Va.

**For all blood diseases, the best remedy is**

## AYER'S Sarsaparilla

Prepared by Dr. J. C. Ayer & Co., Lowell, Mass. Sold by all Druggists. Price $1; six bottles, $5.

**Cures others, will cure you**


### NOTICE TO CREDITORS.

IN THE DISTRICT COURT OF THE STATE of Nevada, in and for the county of Washoe. In the matter of the estate of Ellen Johnston, deceased.

Notice is hereby given by the undersigned, executrix of the estate of Ellen Johnston, deceased, to the creditors of and all persons having claims against said deceased to exhibit them, with the necessary vouchers, within four months after the first publication of this notice to the said executrix, at the District Attorney's office, in the Courthouse, in Reno, Washoe county, Nevada, the same being the place for the transaction of the business of said estate.

SARAH MURRY,
Executrix of the estate of Ellen Johnston, deceased.
Dated November 23, 1893. no24w4

### NOTICE TO CREDITORS.

IN THE DISTRICT COURT OF THE STATE of Nevada, in and for the county of Washoe. In the matter of the estate of John Newall, deceased.

Notice is hereby given by the undersigned, administrator of the estate of John Newall, deceased, to the creditors of and all persons having claims against said deceased to exhibit them, with the necessary vouchers, within thirty days after the first publication of this notice, to the said administrator, at his store, on Commercial Row, town of Reno, Washoe county, State of Nevada, the same being the place for the transaction of the business of said estate.

E. C. LEADBETTER,
Administrator of the estate of John Newall, deceased.
Dated November 23, 1893. no24w4
CURLETT & CURLETT, Att'y's for Administrator

## KNOWLEDGE

Brings comfort and improvement and tends to personal enjoyment when rightly used. The many, who live better than others and enjoy life more, with less expenditure, by more promptly adapting the world's best products to the needs of physical being, will attest the value to health of the pure liquid laxative principles embraced in the remedy, Syrup of Figs.

Its excellence is due to its presenting in the form most acceptable and pleasant to the taste, the refreshing and truly beneficial properties of a perfect laxative; effectually cleansing the system dispelling colds, headaches and fevers and permanently curing constipation. It has given satisfaction to millions and met with the approval of the medical profession because it acts on the Kidneys, Liver and Bowels without weakening them and it is perfectly free from every objectionable substance.

Syrup of Figs is for sale by all druggists in 50c and $1 bottles, but it is manufactured by the California Fig Syrup Co. only, whose name is printed on every package, also the name, Syrup of Figs, and being well informed, you will not accept any substitute if offered.


### STOCKHOLDERS' MEETING.

SOUTH SIDE IRRIGATING CANAL COMPANY.

Notice is hereby given that the annual meeting of the stockholders of said company will be held on

Saturday, December 2, 1893,

At the office of the Secretary, in the Court House in Reno, at 7 o'clock P. M., for the election of Trustees for the ensuing year, and for the transaction of such other business as may properly come before the meeting.

JOHN B. WILLIAMS.
Secretary

RENO, Nev., Nov. 21, 1893. no21


### CHARLES E. CLOUGH,

BUILDER, ARCHITECT, AND CONTRACTOR,

RENO, NEVADA.

Plans for buildings and estimates of cost furnished. Contracts taken for any size or style building. Residence near University. Orders left at Sunderland's shoe store will receive prompt attention. mar 10tf

E. R. DODGE, Reno, Nevada. W. N. GOODWIN, Susanville, Cal.
J. N. GOODWIN, Quincy, Cal.

### GOODWIN & DODGE.

ATTORNEYS - AT - LAW,

RENO, NEVADA.

OFFICE—Bank of Nevada Building

Practice in all the Courts of Nevada and California. nv20tf

### RUHE & MIDDOUR,

WHOLESALE & RETAIL DEALERS IN

BEEF,

Mutton, Pork, Sausages, Veal, Etc.

Meat delivered to all parts of the city. SHOP—Commercial Row, Reno, Nevada

### BURKE BROTHERS

RENO, NEVADA,

CONTRACTORS AND BUILDERS, WILL contract for brick and stone work for building furnaces, retorts, etc.

FIRST-CLASS BRICK FOR SALE.

All work guaranteed. Correspondence Invited. aug16

JOHN SUNDERLAND'S ADVERTISMENT.

# NEW GOODS, PATTERNS, STYLES, For the Fall and Winter of '93 and '94.

My Fall and WinterGoods in Medium and Heavy Weights,

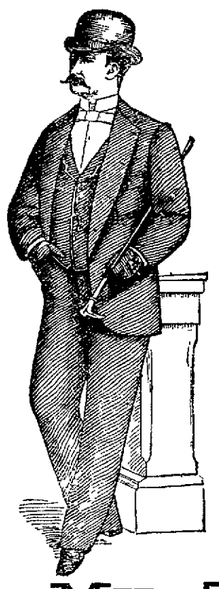

## MEN'S, YOUTHS' AND BOYS' CLOTHING,

**And Gents' Furnishing Goods.**

## Finest Line of the Very Best HATS,

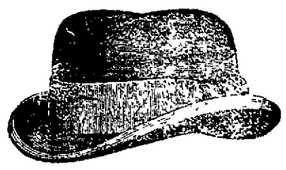

AND VERY LATEST STYLES of the very best manufacturers of the East. Don't buy poor, cheap, shoddy and unreliable goods that will give you no value for your money, when you can get good goods as cheap as you have to pay for shoddy.

HERE ARE SOME OF MY PRICES:

| | |
|---|---|
| Men's Suits in Sack—Medium Weight | $8 00 |
| Men's Suits in Sack—Heavy Weight | 9 00 |
| Men's Square Cut Heavy Weights | 10 00 |
| Men's Fine Cassamere Suits, Latest Pattern and Style | 12 00 |
| Youths' Suits, 12 to 18 years | 6 00 |
| Youths' Suits, 12 to 18 years | 8 00 |
| Youths' Suits, 12 to 18 years | 10 00 |
| Boys' Suits, from 8 to 14 years | 6 00 |
| Boys' Suits, from 8 to 14 years | 5 00 |
| Child's Short Pants Suits, from 4 to 10 years | $2 50, $3, $3 50, $4 50, $5, 6 00 |
| Child's Short Pants | 75 cts, $1, 1 25 |
| Child's Short Pants, custom made. | $1 50, 2 00 |

## My Tailoring Department

IS COMPLETE.

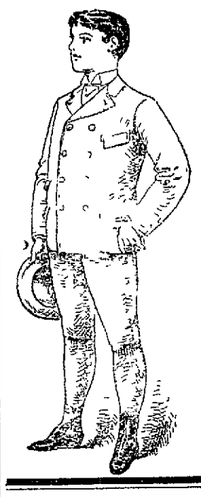

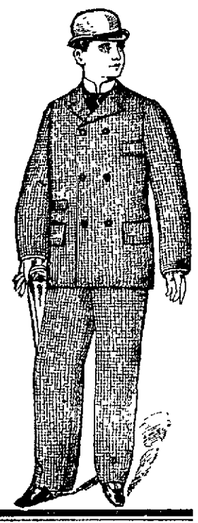

## I IMPORT MY OWN CLOTHS,

And have secured the services of one of

The Best Cutters on the Coast.

## Good Fits will be Guaranteed in All Cases.

My prices for Custom Made Suits will run from $25 upwards.

An examination of my prices will convince you that good goods and low prices is the rule at

**JOHN SUNDERLAND'S,**

**Virginia St., - - - Reno, Nev.**


### NOTICE TO CREDITORS.

ESTATE OF ELLA WHITE, DECEASED. Notice is hereby given by the undersigned administrator of the estate of Ella White, deceased, to the creditors and all persons having claims against the said deceased, to exhibit them with the necessary vouchers within thirty days from and after the first publication of this notice, to the said administrator at his place of business, at Palace Hotel, Reno, Washoe county, Nevada, the same being the place for the transaction of the business of said estate.

AL. WHITE,
Administrator of said estate.
November 5, 1893. 4w.


### PIKE & HOLLINGSWORTH,

SUCCESSORS TO HENRY RUHE,

Commercial Row, near Sierra Street, Reno, Dealers in

## Family Groceries, Fresh Fruits,

VEGETABLES,

HAM, BACON, LARD, ETC.

Our stock is large, fresh and choice. Orders will receive prompt attention. Goods delivered to all parts of town free. Give us a call and try our goods and prices. jy18tf

## HENRY B. RULE,

## The Real Estate and Insurance Agent

Scottish Union & National Insurance Company of Great Britain.
Home Insurance Company of New York.
German-American Insurance Company of New York.
National Assurance Company of Ireland.
Springfield Fire and Marine of Springfield, Mass.
Northern Assurance Company of London.
Norwich Union Fire Insurance Society of Norwich, Eng.
Fire Association of Philadelphia, Pa.
Sun Fire and Marine of San Francisco, Cal.
Phœnix Assurance Company of London, Eng.
American Fire Insurance Company of New York.
New Hampshire Insurance Company of Manchester.
Orient Insurance Company of Hartford, Ct.
Mutual Life Insurance Company of New York.
Pacific Mutual Life and Accident Insurance Company of San Francisco, Cal.

All Fire Insurance Policies Written on Day of Application.

**Property Bought and Sold on Commission; Property Rented; Rents Collected; Loans Negotiated.**

## Cheap Lands! Good Homes! Sure Investments!

Lands in any part of Nevada, and Lassen and Sierra Counties in California.

OFFICE CORNER COMMERCIAL ROW and SIERRA ST, Reno, Nev.

## DIXON & BROTHER,

The Leading Butchers of Reno.

MEATS OF ALL KIND

**At Wholesale and Retail.**

Finest Beef, Pork, Mutton, Veal and Sausages Constantly on Hand. Also Ham, Bacon and Dried Beef.

Fancy Meats of all kinds put up in the finest style of the art, and delivered to any part of the City free of charge.

GIVE US A CALL

MARKET—Corner Commercial Row and Sierra Street, Reno.

C. GULLING, President.
WM. HENRY, Secretary.
GEO. H. TAYLOR, Vice President.
FIRST NATIONAL BANK, Treasurer.

## RENO MILL AND LUMBER CO.

WHOLESALE AND RETAIL DEALERS IN

## Rough and Dressed Lumber, Wood Turnings, Windows,

Doors, Blinds, Mouldings, Pickets, Shingles and Packing Boxes,

BEE MATERIAL OF ALL KINDS

Wall Paper of Every Description.

Builders' Hardware, Paints, Oils, Glass, Etc.

## J. B. McCULLOUGH,

## DRUGGIST and APOTHECARY

Commmercial Row, Reno, Nevada.

Prescriptions Carefully Prepared

FROM THE PUREST DRUGS ONLY.

An Elegant Assortment of Toilet Articles, Picture Frames, Wall Paper, Paints, Oils, Glass, Etc.

Agent for THE WHITE SEWING MACHINE.

## WM. PINNIGER,

PHARMACIST,

Corner Virginia St. and Commercial Row.

**WILL SUPPLY YOU at bedrock prices**

The Purest Drugs,
The Freshest Medicines,
The Best Wines and Liquors for Medicinal Use,
The Choicest Perfumes, Toilet Articles, Soaps, Etc.,

AND

Will Personally Fill Your Prescriptions

**At the Lowest Possible Prices.**

## THE NEVADA CASH STORE

Has Reopened With a Full Line of

**Dress and Fancy Goods,**

**Carpets and Linoleums.**

S. EMRICH, Proprietor.


NEWSPAPER ARCHIVE®

# NEVADA STATE JOURNAL.

PRICE OF DAILY JOURNAL.
FIFTEEN CENTS PER WEEK
Delivered by Carrier.

SATURDAY, NOVEMBER 25, 1893.



## Signs of Health.

You don't have to look twice to detect them—bright eyes, bright color, bright smiles, bright in every action.

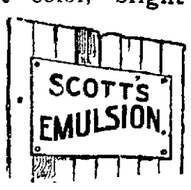


Disease is overcome only when weak tissue is replaced by the healthy kind. Scott's Emulsion of cod liver oil effects cure by building up sound flesh. It is agreeable to taste and easy of assimilation.

Prepared by Scott & Bowne, N. Y. All druggists.


## TIME TABLES.

**Time of Arrival and Departure of Trains at Reno.**

| ARRIVES | TRAIN. | DEPARTS |
|---|---|---|
| | SOUTHERN PACIFIC. | |
| 9 25 p. m. | No. 1, Eastbound Express | 9:35 p. m. |
| 8.15 a. m. | No. 3, Eastbound fast mail | 8 25 a. m. |
| 4 15 p. m | No. 2, Westbound Express | 4.30 p. m. |
| 8.15 p. m. | No. 4, Westbound fast mail | 8.25 p. m. |
| | VIRGINIA & TRUCKEE. | |
| 8 05 p. m. | No. 1, Virginia Express | 8.15 a. m. |
| | No 2, San Fran. Express | |
| 11 10 a m. | No 3, Local Passenger | 1:45 p. m. |
| | No. 4, Local Passenger | |
| | N.-C.-O. RY. | |
| 4 15 p. m. | Express and Freight | 8:50 a m. |
| | Express and Freight | |

**Time of Arrival and Departure of Mails at Reno.**

| MAIL | ARRIVES | CLOSES. |
|---|---|---|
| San Francisco, Sacramento and points in California and Oregon | 8 15 a. m.<br>9·25 p. m. | 4·00 p. m<br>7 45 p. m. |
| Ogden, all Eastern points | 8:15 p. m. | 8 00 a. m. |
| Carson, Virginia and all Southern points | 8:05 p. m. | 8 00 a. m |
| Susanville and all points north | 4·15 p. m. | 8 00 a. m. |

Buffalo Meadows and Sheephead mail arrives every Wednesday at 4·15 P. M. and closes every Thursday at 8·00 A. M.

V. & T. locked pouch from Virginia and Carson arrives at 11:45 A. M.; mail for same closes at 1 30 P. M.

**Postoffice Hours:**

From 9 00 A. M. to 6 P. M. Sundays from 9 to 10 A. M.

### BREVITIES.

C. H. Cobb arrived from Carson yesterday on a visit to his family.

J. M. Fulton of the N-C-O. returned from San Francisco yesterday.

Theodore Winters arrived from his ranch in Washoe Valley yesterday.

The Carson papers say Senator John P. Jones is expected to visit Nevada soon.

Ten cars of cattle from Winnemucca were reshipped here yesterday to San Francisco.

Major-General Schofield has recommended the abolishment of the barracks at Boise, Idaho.

James A. Yerington, Nevada's World Fair Commissioner, left Chicago Wednesday for home.

By means of counterfeit tickets Eastbound railroads from Chicago are said to have been swindled out of $100,000.

A young lady of Reno, who asked a 4-year-old boy what he was doing on this earth, got the reply: "A man put me on."

A pauper census of the State of Minnesota shows in June last there were 5,834 paupers, against 4,869 the previous year.

Frank McMahon informs the Austin *Reveille* that he will feed a number of horses this winter and ship them to South America next spring.

Deputy Sheriff J. M. Mateer of Elko arrived yesterday afternoon with an insane man named James Tobin, who was committed to the Asylum from Elko county.

The first snowfall of the season at Winnemucca was on Thursday. The *Silver State* says about two inches of snow fell and it melted rapidly, making the streets muddy.

Six hundred boxes of apples have been shipped to St. Louis by J. F. Aitken. The apples were principally from the orchard of A. B. Williams on Sixth street near Conner's Nurseries.

Independent liberal services are now held regularly in the Court-house Sunday morning at 11 o'clock conducted by Mr. and Mrs. Maynard. Subject next Sunday: "The Christian Name and Ideal."

A letter addressed to Nelson Bruette, Phœnix Hotel, Reno, and mailed at Candelaria, was lost last evening between the Postoffice and the Phœnix Hotel. The finder will please leave it at the Phœnix Hotel.

The *Tribune* says: Not a man who has taken the cure at the Carson Keeley Institute has gone back to drink. The local Institute ranks even ahead of that at Dwight in percentage of cures. Its future is bright.

Sheriff Hadley of Humboldt county arrived yesterday with three prisoners, two white men and an Indian, and an insane man named Thomas Robie. The prisoners were David Lyman and Henry Blount, sentenced to three-and-one-half years each for burglary, and an Indian known as Joe Rouse, sentenced to four years for burglary.

### WEATHER BULLETIN

**Storm Waves and Cold Waves—Latent Heat and Origin of Motion.**

Copyrighted 1893 by W. T. Foster.

ST. JOSEPH, MO., November 24.—My last bulletin gave forecast of the storm waves to cross the continent from the 22d to the 26th, and from the 28th to December 2nd: The next will reach the Pacific Coast about December 3rd, and will be of very considerable energy. It will cross the Western Mountains by the close of the 4th, the Great Central valleys from 5th to 7th, and the Eastern States about the 8th.

A cold wave of more than average force will follow this disturbance. It may be expected on the crest of the Rocky Mountains about the 6th, the Great Central valleys from the 7th to 8th, and the Eastern States about the 9th or 10th.

The preceding warm wave will cross the Western Mountains about the 3rd, the Great Central valleys about the 5th, and the Eastern States about the 7th.

LATENT HEAT.

This term is so much used by scientists that its meaning must be understood in order to get value out of their discussions.

Water or mineral or metal can be transformed into vapor by heat, or a sufficient charge of electricity. The process of vaporizing a substance will cause heat, and if the vapor be suddenly condensed into a solid, heat will result. The vapor appears to contain no heat, and that which results in heat is, while in the vapor, called latent heat.

I claim that latent heat, so called, is not heat but electricity, that electricity, not heat, is the force that expands matter, and that the withdrawal of the electrosphere—about the same as static electricity—causes gasses, vapors and other matter to collapse or condense.

Therefore heat is only a result while electricity is the cause. The old orthodox scientists reverse this, and claim that heat is the cause, and electricity the effect. Discussing these questions, Walter Sidgraves, one of the foremost scientific authorities of the present time, says:

"All the heat of dissociated matter is absolutely latent. This word dissociated has reference to expanded matter like the gasses of ether."

Prof. Sidgraves further says: "Dissociated matter cannot part with heat; it has its fill and can receive no more and can only transmit what comes of it." This must have reference only to the ether of space, for in it we find the only case of ultimated expansion. Any grosser matter, as the gasses, will further expand when more electricity—or latent heat, as they call it—is introduced.

Again, he says: "The temperature of dissociation is the maximum temperature of matter. The potential energy of dissociated matter is very great, responding to its great latent heat. Yes; a thunder cloud is full of latent heat and as cold as ice. If an ordinary cloud, having but little latent heat— electricity— comes near it, the surplus electricity of the overcharged cloud passes to the weakly charged cloud till the two clouds are equally charged. That change of electricity from one cloud to the other shows the potential, or power, called latent heat, that was stored up in the first cloud. Let us call it plain electricity, and then all will understand it.

I further quote: "Dissociated matter cannot be confined by associated matter, but permeates all forms of chemical structures." That, as I believe, is the ether of space, from which all things are made, the accumulations of which constitute everything that is. There can be no empty space; no vacuum can exist. If we take gross matter out the ether immediately takes its place, for as Prof. Sidgraves declares, the ether can neither be excluded nor confined; it passes through the hardest steel, through glass, through the most perfect insulators, as though they were not.

IF WE UNDERSTOOD NATURE'S PROCESS,

We could take a million cubic feet of ether and condense it into a grain of powder, and then if we knew how to cause a perfect explosion, we would have an explosive ten thousand times more powerful than dynamite. But we can only resolve the grain of powder into gasses and attenuated grains of carbon called smoke, probably filling a space of one cubic foot, while a perfect explosion would cause the million grains of gasses and carbon to explode each occupying a cubic foot of space, or altogether a million feet, instead of the pinhead space occupied by the grain of powder.

This condensation of ether into a grain of powder and the expansion of that grain of powder back to a million cubic feet of ether illustrates all that is of life and motion. In the process is found the latent heat of the scientists and its potential or power. In it is found the force called electricity and magnetism.

ORIGIN OF HEAT.

In the storing up of that energy is found the origin of motion, the building of worlds, that rotates our earth, all the planets and all the suns on their axes, revolves our sun, and all the suns to the outskirts of the milky way, around their own great common center.

This energy is probably called latent heat because in the process of condensing or expanding matter heat results. Not, as I claim, because there is really any latent or dormant heat, but because of friction. When a grain of powder suddenly expands into a cubic foot volume, the expanding matter makes lighting speed, and therefore friction against the atmosphere results in heat. If the expansion was gradual, no sensible heat would result.

Whoever can understand why friction causes heat can understand the origin of heat.

The wood fire, the burning match, the furnace of coal fire, are cases of matter expanding with such force as to cause friction on its condensed self and on the surrounding atmosphere. No part of the material is destroyed by that which we call fire. The matter only expands, goes back into that condition in which it was before it was condensed into wood or coal.

When we come to study the tornado, the hurricane, the sunspot, light, heat, electricity, magnetism, animal life, death, decay, keep in mind that motion is an underlying cause, and that the original cause of all motion is found in the condensations and expansions of matter. The ether being the original and natural form, the condensation of ether is the original cause of motion and life. Why the ether condenses is beyond the ken of man.


Highest of all in Leavening Power.—Latest U. S. Gov't Report.

**Royal Baking Powder**

**ABSOLUTELY PURE**


### The O. of U. Masquerade.

The O. of U. Carnival and Masquerade at the Pavilion on Thanksgiving night, November 30th, will surpass anything of the kind ever held in Reno. Fifty dollars in coin for the best group, and six other coin prizes. Magnificent costumes from San Francisco; leave orders for costumes at the store of S. Jacobs or C. J. Brookins.

Music will be furnished by Fredrick's Superb Reno Orchestra.

Maskers are requested to procure tickets before the night of the ball.

Groups competing are requested to procure their tickets from the Manager.

Masker's ticket, admitting gent and lady, $1 50. For extra lady maskers' tickets apply to the Manager. Spectator's ticket, 50 cts.

The management reserves the right to refuse admission to any person. The whole will be under the management and direction of P. H. Mulcahy. no20td

### For Exhibition at the Fair.

An immense block of travertine, which will be exhibited at the Midwinter Fair, passed through Reno yesterday for San Francisco. The block is two feet thick, four and a third feet wide and seven feet long and came from Mono county, California. It was shipped by W. E. Lindsey, a marble cutter formerly of Reno, but now of Carson. Mr. Lindsey is also preparing for exhibition at the Midwinter Fair cubes of different colored marbles, each 12 inches square and weighing 165 pounds. These specimens are to come from Ormsby, Douglas and Lyon counties.


### IN OLDEN TIMES

People overlooked the importance of permanently beneficial effects and were satisfied with transcient action, but now that it is generally known that Syrup of Figs will permanently cure habitual constipation, well-informed people will not buy other laxatives, which act for a time, but finally injure the system.

### Electric Bitters.

This remedy is becoming so well known and so popular as to need no special mention. All who have used Electric Bitters sing the same song of praise. A purer medicine does not exist and it is guaranteed to do all that is claimed. Electric Bitters will cure all diseases of the liver and kidneys, will remove pimples, boils, salt rheum and other affections caused by impure blood—will drive malaria from the system and prevent as well as cure all malarial fevers. For cure of headache, constipation and indigestion try electric bitters—entire satisfaction guaranteed, or money refuneed. Price 50 cts. and $1 00 per bottle at S. J. Hodgkinson's drug store.


### Church Notices.

Congregational Church—Services at the Congregational Church on Sunday, to-morrow, at 11 A. M. and 7 P. M. Young people's meeting at 6 P. M. Union Thanksgiving services will be held on Thursday next at 11 A. M., to which all are cordially invited.

### Guild Meeting.

The Woman's Guild of Trinity church will meet to-day (Saturday), November 25th, at 2 P. M., at the residence of Mrs. Wm. Pinniger. E. C. BABCOCK, Secretary.

### Masquerade.

Get up your group and win the $50 in coin at the Pavilion on Thanksgiving night. Cash prizes for all characters. oct17td*

### BREVITIES.

Ice skates at all prices at Lange & Schmidt's. *

If you want a good fitting pair of boots or shoes—no scab work from strangers—go to H. F. Pavola, who is reliable and no stranger. *

The largest assortment of heating stoves, parlor stoves, cook stoves and ranges, crockery and lamps at panic prices at Lange & Schmitt's. *

Dr. C. J. Mullen has returned and will immediately resume practice at his office on Second street, third door west of JOURNAL office. *

Speaking of the what would you do if you were a man question, it was an unfeeling woman who said she would make a fool of herself like any other man.

Soils that are formed from sediments, the settlings in water, are called alluvial; those that are formed from the decomposition of vegetables, minerals, the various rock formations of our uplands, are called colluvial.

The magnificent costumes for the grand carnival and masquerade ball Thanksgiving night, will be open for inspection at the residence of the manager, corner Fourth and West streets, from to-day until the night of the ball.

In the judgment of First Assistant Postmaster-General Jones, as expressed in his annual report, it would require an appropriation of at least $20,000,000 to inaugurate a system of rural free delivery throughout the country.

It is well known that the bright illumination of the candle flame or of the coal gas flame is due to the incandenscense of a cloud of small carbon particles floating in the heated, gaseous envelope of the flame, says Walter Sidgreaves.

Some boys were playing near the old school-house yesterday afternoon. One of them batted a pebble which struck another boy on the side of the face cutting quite a gash near the eye. The boy bled quite freely, but the wound is not dangerous.

Professor Foster's local forecasts for Los Angeles and Boise City meridian, which includes 250 miles east and 250 miles west of the magnetic meridian, is as follows: November 26th moderating; 27th, warmer; 28th, storm wave; 29th, wind changing; 30th, cooler; December 1, fair and cool.

Robert Hoy, formerly of Reno, now of Winnemucca, came in on the train last evening from the latter named city in ssarch of several carloads of lumber. He came to the right place to find the merchandise he is looking for. There must be something like a boom out east.

On yesterday it rained, and with the rain the weather will change from fall to winter weather proper. The writer after thirty years of observation concludes the rule of change is infallible. In all of these years the change has taken place between the 15th and 26th of November, and has been in nine-tenths of these years introduced by rain.

The Carson *News* says the family of Mrs. Grey, who in early days was the leading dressmaker in Carson, are in a bad fix. The mother is under arrest for selling whisky to Indians, her son Jake, who has served two terms in State Prison, is charged with stealing wood from mining companies and selling it to Indians, and her younger son, Fred, is serving a term for the murder of Adam Dixon.

A degree of latitude, north and south, at the equator is about 69 miles, 1760 feet; at 40 degrees from the equator it is 69 miles, 300 feet. Degrees of longitude, east and west, have greater differences. At the equator 69 miles 845 feet make a degree; at 40 degrees north or south of the equator a degree of longitude is 53 miles 264 feet; at 50 degrees, 44 miles 1895 feet and at 145 miles from the equator, a degree is about two miles.


### A Crank

Is constantly turning the world, keeping it in commotion. It's vigorous exercise keeps the whole body active. But it is the constant going that wears. You have no time to rest no time to eat, and hardly time to live. Its miserable living at the best. Constant Indigestion, Biliousness, and Constipation. The body crank needs attention. Keep the liver active with Simmons Liver Regulator, and you can go as much as you please.

Awarded Highest Honors at World's Fair.

**DR. PRICE'S Cream Baking Powder.**

The only Pure Cream of Tartar Powder.—No Ammonia; No Alum.
Used in Millions of Homes—40 Years the Standard.


### Telegraphic Notes.

The Haynes Millinery Company, one of the largest houses in Chicago, has assigned.

The strike of the Lehigh Valley Railroad continues, and there is no change in the situation.

A cold wave is sweeping over the Northwest. The mercury is from five to twenty-five degrees below zero in various parts of Minnesota and the Dakotas.

Mrs. Bettie Girard, who plays the leading woman's part in "Old Kentuck," attempted suicide in New York by taking an overdose of chloral. She expressed regret that her life had been saved.

A report from Washington says Secretary Gresham disclaims all responsibility for Cleveland's Hawaiian policy. The fact that Gresham wrote a letter in the middle of October outlining the policy now being carried out throws discredit on the report.

The wife of Professor George Colby of the California University committed suicide at Claremont, Cal., yesterday by shooting herself through the heart. One of her children was drowned several months ago, and since then her mind was affected. She had heretofore attempted to take her life.

The biggest billiard match on record was arranged yesterday in Chicago. Ives and Schaffer are matched to play in sixty-five days for the aggregate stake of $22,000. They will play one game of five hundred points, cushion carom, winner to take the entire stake and gate receipts.

The funeral of ex-Secretary Jeremiah M. Rusk took place at Viroqua, Wis., yesterday. It was attended by Governor Peck and other Wisconsin State officers, ex-President Harrison, ex-Attorney General Miller and a large delegation of the Masonic Fraternity, members of the G. A. R. and a large concourse of citizens.

Jesse D. O. Smith, a former merchant of Kankakee, Ill., murdered his divorced wife and Mrs. Graybill yesterday and then shot himself. Both of the women were shot through the heart and death was instantaneous. He shot himself in the head, but the bullet glanced, injuring him only slightly. He then went to a boarding house and shot himself through the right temple, just before the Sheriff arrived. Jealousy is supposed to be the cause. The divorced woman and Mrs. Gaybill lived together.


STATE OF OHIO, CITY OF TOLEDO, } ss
LUCAS COUNTY.

FRANK J. CHENEY makes oath that he is the senior partner of the firm of F. J. CHENEY & Co., doing business in the City of Toledo, County and State aforesaid, and that said firm will pay the sum of ONE HUNDRED DOLLARS for each and every case of Catarrh that cannot be cured by the use of HALL'S CATARRH CURE. FRANK J. CHENEY.

Sworn to before me and subscribed in my presence, this 16th day of December, A. D. 1886.

{ seal } A. W. GLEASON, Notary Public.

Hall's Catarrh Cure is taken internally and acts directly on the blood and mucous surfaces of the system. Send for testimonials, free. F. J. CHENEY & CO., Toledo, O.

Sold by all Druggists. 75c.


Hot lunch at Kerth's every day, 15 cents.

*Mr. N. L. Salter*

A well known photographer of Merced, Cal., testifies: "My face and body were covered with red blotches which disfigured me and caused much suffering. Other medicines failed to help my case, but after taking four bottles of

**Hood's Sarsaparilla**

I am entirely free from any blotches and am perfectly well." HOOD'S CURES.

Hood's Pills are purely vegetable and carefully prepared. 25c. Try a box.

**Columbia Cycles.**

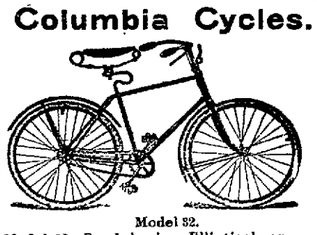

Model 32.

| | |
|---|---|
| Model 32, Band brake, Elliptical or Round gear | $155 00 |
| Model 31, Band brake, Elliptical or Round gear (ladies) | 155 00 |
| Model 30, "Relay," 30-pound Roadster, Elliptical or Round gear | 155 00 |
| Model 29, Celebrated Century, round gear | 135 00 |
| Model 28, Ladies' Wheel, cushion tire | 115 00 |
| Model 28, Ladies' Wheel, pneumatic tire | 130 00 |
| Model 27, Gent's Wheel, cushion tire | 115 00 |
| Model 27, Gent's Wheel, pneumatic tire | 130 00 |
| Columbia Racer, 26 pounds | 150 00 |

| | |
|---|---|
| Hartford cycles, with Columbia Pneumatic tire, Ladies or Gents | $105 00 |
| Western Wheel Works line | $20 to $100 00 |
| "Overland" Wheels, cushion tire | $90 00 |
| "Overland" Wheels, pneumatic tire | $100 00 |

**The New Columbia Inner Tube Tire Furnished With all Columbia Wheels When Desired.**

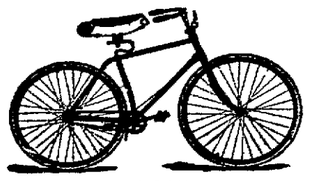

Model 29.

WILSON & LEWERS, Agents for Nevada, Send for catalogue.
RENO, Nevada.

PALACE DRY GOODS AND CARPET HOUSE.

# PALACE DRY GOODS AND CARPET HOUSE

**Special for This Week!**

**100 dozen White Hemstitched and Drawn Work Sheer HANDKERCHIEFS at 5 CENTS each, worth double.**

**95 dozen White Hemstitched and Embroidered all around Sheer HANDKERCHIEFS at 8 CENTS each, former price 15 cents.**

**JACKETS!**

We have just received another large consignment of Ladies' and Misses' Jackets, which will be sold as cheap, if not cheaper than in any city. Call and see them.

OUR STOCK OF DRESS GOODS, FANCY GOODS, etc., is complete.

*The Palace Dry Goods House*

Country Orders Receive Prompt and Careful Attention.

**"Fine and Reliable Goods Sold Cheap."**

HAVING succeeded to the business of J. C. HAGERMAN, on Virginia St., Reno, Nevada, I respectfully ask a share of the trade. **W. P. McLAUGHLIN**

—A FULL LINE OF—

# FANCY and STAPLE GROCERIES

CONSTANTLY ON HAND

**Fresh Fruits and Vegetables a Specialty**

Any Sacramento
Or San Francisco
Price List Duplicated,

**With Freight Added, for Cash, or on 30 Days Approved Acceptance.**

Country Prodrce. at Market Price, Taken in Exchange for Goods.

**W. P. McLAUGHLIN.**

A GOOD TIME NOW to make your purchases. A well-filled larder gives contentment to the possessor.

**RESERVED FOR**

# H. FREDRICK'S,

THE JEWELER,

**HOLIDAY AD.**

Sweeping Reductions in Watches, Jewelry, Diamonds, Etc

PRICES AND GOODS TO SUIT EVERYBODY.

RENO, - - - - - - NEVADA.

# R. HERZ,

The Reno Jeweler,

—CARRIES—

The Best Line of Watches,

DIAMONDS,

JEWELRY and

SILVERWARE

At Uniform Low Prices.

—WE ARE DOING MORE

Watch Repairing, Engraving and Diamond Setting

THAN ANY HOUSE IN THE STATE.

# W. O. H. MARTIN,

Hardware,

Groceries,

Provisions,

**CROCKERY AND GLASSWARE**

**AGRICULTURAL IMPLEMENTS AND MACHINE EXTRAS.**


NEWSPAPER ARCHIVE®

# "German Syrup"

Here is an incident from the South—Mississippi, written in April, 1890, just after the Grippe had visited that country. "I am a farmer, one of those who have to rise early and work late. At the beginning of last Winter I was on a trip to the City of Vicksburg, Miss., where I got well drenched in a shower of rain. I went home and was soon after seized with a dry, hacking cough. This grew worse every day, until I had to seek relief. I consulted Dr. Dixon who has since died, and he told me to get a bottle of Boschee's German Syrup. Meantime my cough grew worse and worse and then the Grippe came along and I caught that also very severely. My condition then compelled me to do something. I got two bottles of German Syrup. I began using them, and before taking much of the second bottle, I was entirely clear of the Cough that had hung to me so long, the Grippe, and all its bad effects. I felt tip-top and have felt that way ever since." PETER J. BRIALS, Jr., Cayuga, Hines Co., Miss.


## PROFESSIONAL CARDS.


**DR. E. C. PHELPS.**

DENTIST—OFFICE IN BANK OF NEVADA'S new building, Reno, Nev.

☞ All operations in MODERN DENTISTRY skillfully executed at reasonable rates and satisfaction guaranteed.

*** OFFICE HOURS—9 A. M. to 5 P. M.

**DRS. PHILLIPS & PHILLIPS**

PHYSICIANS AND SURGEONS.

OFFICE — New Nevada Bank Building, Rooms 3, 4 and 5.

DR. W. A. PHILLIPS—Office hours, 8 to 10 A. M. and 1 to 5 P. M. Residence, Corner Sierra and First streets.

DR. P. T. PHILLIPS—Office hours, 10 to 12 M., 2 to 4 and 7 to 8 P. M. Residence, West street, second house north of railroad.

**BENJAMIN F. CURLER,**

ATTORNEY-AT-LAW.

DISTRICT ATTORNEY —OF— WASHOE COUNTY.

☞ OFFICE AT COURTHOUSE.

**WM. WEBSTER,**

ATTORNEY-AT-LAW:

RENO, NEVADA.

OFFICE — First National Bank Building, 2d stairs. jan—

**T. K. STEWART.**

SURVEYOR AND CIVIL ENGINEER.

UNITED STATES MINERAL DEPUTY.

OFFICE—Virginia street, Reno, Nev. jan1

**DR. H. H. HOGAN,**

PHYSICIAN AND SURGEON.

Office hours from 9 A. M. to 5 P. M. daily. Office and residence on Center street, near First, Reno, Nevada. jy10tf

**H. F. FISH,**

NOTARY PUBLIC AND CONVEYANCER.

☞ Deeds and other papers drawn and acknowledgments taken at reasonable rates.

OFFICE—In First National Bank.

**F. M. PAYNE,**

PIONEER HOUSE MOVER. Twenty years' experience in Nevada.

Will attend to orders from outside towns. References from Carson, Hawthorne, Wadsworth, Amedee and other places. Office: West street. P. O. Box 176. Reno, Nevada. apr29

**ROBT. M. CLARKE,**

ATTORNEY-AT-LAW.

RENO OFFICE — Virginia street, in Powning's new building.

**D. W. RULISON, D. D. S.**

DENTIST—Graduate of the College of Dentistry, University of California, formerly with and successor to Dr. S. G. Greenlaw. Parlors in Powning Building, Virginia street. Office hours from 9 A. M. until 5 P. M. Nitrous Oxide Gas administered for the painless extraction of teeth. All operations in dentistry skillfully performed and satisfaction guaranteed. ap8tf

**CHAS. A. JONES,**

ATTORNEY-AT-LAW.

RENO, NEVADA.

au8-91tf

**DENTISTRY.**

DR. H. A. FREDRICK, FORMERLY of Virginia City, graduate of the Leipsig and Berlin Dental Colleges, has permanently located in Reno, and can be found at his dental parlors,

FIRST NATIONAL BANK BUILDING, ROOMS 13 AND 14.

Dr. Fredrick has a complete outfit of the latest improved instruments, and will guarantee to do nothing but the best of work. je17

**H. B. MAXSON, C. E**

UNITED STATES DEPUTY MINERAL Surveyor for Arizona and Nevada.

OFFICE—Courthouse, Reno, Nev. my1tf

**C. A. NORCROSS.,**

NOTARY PUBLIC AND TYPEWRITER.

Office with Baker, Wines & Dorsey, First National Bank Building. Typewriting done at reasonable rates. jy18tf

**THOS. E. HAYDON,**

ATTORNEY-AT-LAW.

OFFICE—Powning's building.


## A TRAPPIST REFECTORY.

**Cold and Gloomy Surroundings and a Scanty Bill of Fare.**

We reached the Trappist refectory. A great cold room, with whitewashed walls and five long, narrow tables, with benches on each side, stretching from end to end, was the place where the monks took their very frugal meals. The tables were laid for the first meal. There were no cloths, and it is almost needless to add that there were no napkins, although these are considered so essential in France that even in the most wretched auberge one is usually laid before the guest. Trappists, however, have little need of them.

At each place were a wooden spoon and fork, a plate, a jug of water, and another jug—a smaller one—of beer, and a porringer for soup, which is the chief diet of the Trappists. Very thin soup it is, the ingredients being water, chopped vegetables, bread and a little oil or butter.

Until a few years ago no oily matter, whether vegetable or animal, was allowed in the soup, nor was it permissible, except in case of sickness, to have more than one meal a day, but the necessity of relaxing the rule a little was realized. Now, during the six summer months of the year, there are two meals a day—namely, at 11 and 6, but in winter there is still only one that is called a meal, and this is at 4. There is, however, a gouter—just something to keep the stomach from collapsing—at 10 in the morning. No fish, nor flesh, nor animal product, except cheese and butter, is eaten by these Trappists unless they fall ill, and then they have meat or anything else that they may need to make them well. There is, however, very little sickness among them.

The living of each Trappist probably costs no more than sixpence a day to the community. Assuming that the money brought into the common fund by those who have a private fortune—the fathers, as a rule, are men of some independent means—covers the establishment expenses, and the taxation imposed by the state, there must remain a considerable profit on the work of each individual, whether he labors in the fields or in the dairy and cheeserooms, or concerns himself with the sales and the accounts, or, like the porter at the gate, tests with an instrument the richness of the milk that is brought in by the peasants, lest they who have been befriended by the monks in sickness and penury should steal from them in return.

To devote this surplus obtained by a life of sacrifice, compared to which the material misery of the beggars whom they relieve is luxury, to the lessening of human suffering, to the encouragement of the family, offering the hand of charity to the worthy and the unworthy, expecting no honor from all this, and not even gratitude, is a life that makes that of the theoretical philanthropists and humanitarian philosophers look rather barren.—Temple Bar.

### Origin of the Peach.

Nothing is now more universally accepted than the fact that the peach is an improved variety of the almond. The almond has a thin shell around the stone, which splits open and shows the stone when mature. This outer skin has simply become fleshy in the peach, so that it is all that gives it its specific character. It seems now clear from investigation in the history of ancient Babylon that in their gardens, nearly 4,000 years ago, the peach was cultivated then as it now is.

It must have been many years before this that the peach was improved from the almond, and this fact goes to show the great antiquity of the fruit. Possibly gardening in some respects, at least so far as it relates to many of our cultivated fruits, was as far advanced 6,000 or 8,000 or perhaps 10,000 years back as it is today.

Phœnicians, many thousands of years ago, as is proved by the records, had in their gardens almonds, apricots, bananas, citrons, figs, grapes, olives, peaches, pomegranates; and even sugar cane was in extensive cultivation. Certainly this shows how far advanced these nations were in garden culture many years ago. —Detroit Free Press.

### Musical Tones.

A stringed instrument suspended in a favorable position near a pianoforte will sound when tones corresponding to the open strings are produced on the pianoforte. The volume of the answering tone will depend upon atmospheric conditions, the quality and color of the persuading tone and the sensitiveness of the responding material. There is a familiar anecdote told of a famous tenor, who by singing the tone that was consonant with that of a wineglass, could make the glass shiver so violently that it would fall to pieces. It is because of this tonal sympathy that the cause of a harsh, rattling tone that may suddenly appear in a pianoforte is detected with difficulty. Though it may appear to be in the instrument, it is often far away and may come from a loose globe or pendant on a chandelier. Even a key in a door has been known to be the guilty cause.—St. Louis Globe-Democrat.

### Big Guns Don't Last Long.

An English authority, in speaking of heavy guns, says that the 110 ton gun, 16¼ inch bore, will fire 95 ordinary rounds, after which the gun is unfit for further service. The 67 ton gun, 13½ inch bore, will fire 127 rounds, and the 45 ton gun, 12 inch bore, will fire 150 rounds before becoming useless. The cost of the British 110 ton gun is $82,500. That of the 67 ton gun is $54,500, and that of the 45 ton gun $31,500.—Jalapa Journal.

### Collar Mad.

Honora—Oh, missis, Mr. Vanderwater has hung himself to the chindeloor, an his eyes do be stickin out like taycups.

Cholly Vanderwater (after being cut down by a committee of boarders)—What means this wude intwusion? I am pwepawing my neck foh a highah callah, and I do not wish to be interwupted. Go 'way!—New York Recorder.


Children Cry for Pitcher's Castoria.

**WOOD FOR SALE.**

**Four-foot Wood Delivered for $5.00 a Cord.**

Leave orders at Maxson & Fredrick's Office.

# BALD HEADS!

What is the condition of yours? Is your hair dry, harsh, brittle? Does it split at the ends? Has it a lifeless appearance? Does it fall out when combed or brushed? Is it full of dandruff? Does your scalp itch? Is it dry or in a heated condition? If these are some of your symptoms be warned in time or you will become bald.

**Skookum Root Hair Grower**

is what you need. Its production is not an accident, but the result of scientific research. Knowledge of the diseases of the hair and scalp led to the discovery of how to treat them. "Skookum" contains neither minerals nor oils. It is not a Dye, but a delightfully cooling and refreshing Tonic. By stimulating the follicles, *it stops falling hair, cures dandruff and grows hair on bald heads.*

☞ Keep the scalp clean, healthy, and free from irritating eruptions, by the use of *Skookum Skin Soap.* It destroys *parasitic insects, which feed on and destroy the hair.*

If your druggist cannot supply you send direct to us, and we will forward prepaid, on receipt of price. Grower, $1.00 per bottle; 6 for $5.00. Soap, 50c. per jar; 6 for $2.50.

TRADE MARK Registered. THE SKOOKUM ROOT HAIR GROWER CO., 57 South Fifth Avenue, New York, N. Y.



# Nevada State Journal

PUBLISHED

DAILY AND WEEKLY.

All the Latest Telegraphic and Local News

| | |
|---|---|
| Daily by mail, one year | $6 00 |
| Daily by mail, six months | 3 00 |
| Daily by carrier, per week | 15 |
| Weekly by mail, one year | 2 00 |
| Weekly by mail, six months | 1 00 |



THE JOURNAL JOB OFFICE

IS PREPARED TO DO ALL KINDS OF

# JOB PRINTING

Promptly and Neatly

AT THE VERY LOWEST PRICES

CONSISTENT WITH FIRST-CLASS WORK.

# State Line Mills.

Clear and Common Lumber, Lathe, Shingles,

WOOD AND POSTS.

Address S. A. HAMLIN, Reno, Nevada, or Marmol, Nevada.

# Leading Boot and Shoemaker

—OF RENO. DEALER IN—

# BOOTS & SHOES

**The Cheapest House in Town**

☞ALL WORK DONE IN A WORKMANLIKE MANNER.☜

*H. F. PAVOLA.*

Nextdoor to Berry & Novacovich's Store, Commercial Row Reno, Nev


### Kilgore's Objections.

A single phrase has made Colonel Kilgore a national character. Very early in his congressional career he began to say, "I object." He has kept this up at every session of congress with serene consistency. A small man, a nervous man or a bad tempered man could never have made a success of such a policy. He would have been run over in some way. But Colonel Kilgore's "I object," uttered with dignity and with deliberation and backed by such an impressive personality, has won its way. It has stopped hundreds of little bills; it has sent many a disappointed member to the cloakroom fuming and swearing. And yet the big man, who is always good humored and who smiles on slight provocation, is a popular member of congress. There is everything in the way that "I object" is said. The tone can carry malice or anger or honest opposition. Colonel Kilgore says "I object" with such utter disregard of personal considerations and with such unfailing regularity that he has disarmed the resentment which usually falls upon objectors.—St. Louis Globe-Democrat.

### Smelling Out Bank Bills.

If a bill must be sent in a letter, the safest plan is to roll it tightly into the shape of a lamplighter and lay it in the fold of the sheet inclosed. Arranged in that fashion, the fact that it is money cannot well be distinguished by the "feel." A thread, with a knot at the end, will not be so likely to fetch a telltale fragment of the fiber paper when drawn by means of a needle through the envelope, and the smell of it will be less perceptible. So peculiar is the effluvium belonging to bank or treasury notes that experts at the bureau of engraving say that they can distinguish them when sealed in envelopes by the nose every time. A thief once showed to government detectives who had caught him that he could pick out, while blindfolded, from a pile of 500 letters every one of seven which contained paper cash merely by scent.—Washington Star.

In the year [illegible] there is a treatise on diseases, a manuscript in a single roll 300 feet long and a foot wide, the material of which is said to be the "tanned gut of a great dragon."


**HOOD'S CURES** when all other preparations fail. It possesses curative power peculiar to itself. Be sure to get Hood's Sarsaparilla.


### Tollemache's Consideration.

Of the late Lord Tollemache's consideration for others an amusing instance has been related by his brother. One day, at Peckforton, he came down earlier than was his wont and happened to look into the drawing room. He found the room "not done" and littered with brushes and dusters. Extremely displeased he rang the bell impetuously, and the inculpated housemaid was summoned, but when she appeared, instead of administering the intended rebuke, he apologized to her for coming into the room so early, and was so full of excuses for his untimely visit that she said at last, "Pray, don't mention it, my lord." —London Tit-Bits.

### Malta Drinking Water.

"The best water I ever drank," writes a correspondent, "was at Malta, where it is collected on the flat roofs, which are most carefully cleaned preparatory to the heavy fall of rain which takes place when the weather breaks the first or second week in September. Every house has below it an immense tank, often of the same area as the house, and about 12 feet deep, and into this pours the beautiful fresh water, which comes up cool and sparkling when wanted."

### Scared Enough to Dye.

"See here," said the man who had married a widow, "hasn't your hair turned gray rather suddenly since we were wed?"

"Oh," said she, "that's from fright. I was so scared when you proposed to me, don't you know!"—Indianapolis Journal.


**Straight From the East.**

A Sultan of Turkey once said,
As he groaned at a pain in his head,
"Oh my favorite wife,
I am sick of this life,
And I wish very much I were dead."
But his wife, who was wise, answered fie!
If you will Pierce's Pellits but try,
You'll be well in a week—
And than you will speak
Of the Pillets with praise just as high.

Dr. Pierces Pillets cost only 25-cents and they are guaranteed to cure all troubles which spring from constipation, indigestion, and bilious attacks. If you have any of these troubles, why don't you follow the example of the Sultan of Turkey?

$500 reward for any incurable case of chronic Nasal Cattarrh offered by the manufactures of Dr. Sage's Cattarrh Remedy. 60-cents; by druggists.

**SWISS HOTEL.**

J. REA & F. MARRA, Props.,

Virginia Street, next door to Fraser's meat market.

P. O. Box 517, RENO, NEV.

First-Class Accommodations For Families.

Fine Wines and Brandies, Claret and White Wine

50 Cents per Gallon.

Low rate given at Wholesale.

Also Fine Sherry and Port Wine.

A carload of Claret and White Wine just received.

☞Goods delivered to any part of the city free of charge.

Winery and Distillery at Gilroy.

P. O. Box 3, GILROY, Cal. se3tf

**ALFRED NELSON,**

Dealer in Imported and Domestic

CIGARS AND TOBACCO,

Has General Assortment of Hats, Gloves and Men's Underwear, And a Large and Well Selected line of

CUTLERY AND NOTIONS.

West Side of Virginia St. Reno, Nev.

A Marble Sidewalk Marks the Store. jan16

# VIGOR OF MEN

Easily, Quickly, Permanently Restored.

WEAKNESS, NERVOUSNESS, DEBILITY,

and all the train of evils from early errors or later excesses, the results of overwork, sickness, worry, etc. Full strength, development and tone given to every organ and portion of the body. Simple, natural methods. Immediate improvement seen. Failure impossible. 2,000 references. Book, explanation and proofs mailed (sealed) free.

ERIE MEDICAL CO. BUFFALO, N. Y.


## SOCIETIES.

### F. & A. M.

RENO LODGE No. 13, F. & A. M., MEETS at Masonic Hall, Reno, Nevada, on the second Saturday of each month. All sojourning brethren are respectfully invited to attend. S. M. JAMISON, Secretary. jy12tf

### A. O. U. W.

NEVADA LODGE, NO. 5, A. O. U. W., meets every Tuesday night at 7:30 o'clock in Masonic Hall. Visiting brothers cordially invited to attend. E. L. SEITZ, M. W. B. C. SHEARER, Recorder. aug23m

### Amity Lodge, No. 8, K. of P.

THE REGULAR MEETINGS OF AMITY Lodge, No. 8, K. of P., Knights of Pythias are held in Masonic Hall every Friday evening commencing at 8 o'clock sharp. All knights in good standing are fraternally invited to attend. By order of the Chancellor Commander. S. J. HODGKINSON, K. of R. & S. oct29tf

### Truckee Lodge, No., 14. I. O. O. F.

TRUCKEE LODGE, NO. 14, I. O. O. F., meet in their new hall west side Sierra St. near the Golden Eagle Hotel, Reno, Nevada, every Wednesday evening at 8 o'clock. Punctual attendance of members is requested. Visiting members in good standing are cordially invited to attend. JOHN ARMSTRONG, N. G. JOHN BOWMAN, Secretary.


**PALACE BAKERY**

East side Virginia Street.

Fresh, Wholesome Cakes, Pies and Bread Constantly on Hand.

ICE CREAM SODA AND ICE CREAM

At All Hours.

Fresh Candy and Nuts.

Wedding Cakes a Specialty.

Toys and Fancy Articles.

Goods delivered free to any part of the city.

JOHN PETERSON, Proprietor.

**C. J. BROOKINS'**

**VARIETY STORE.**

PIANOS, ORGANS

Toys, Sheet Music, Yankee Notions,

Books, Stationery, Cutlery, Cigars, Tobacco, Pipes, Etc.

Commercial Row, opposite Railroad Depot

**FOR SALE OR RENT.**

TWO CATTLE RANGES—ONE SITUATED in Modoc county on the South Fork of Pit river and its tributaries and the other near Painter Flat and generally known as Hole-in-the-Ground range, in Lassen county, Cal., and Washoe county, Nev.—both having excellent grazing lands and an abundance of water for stock uses and purposes. For terms apply to or address JACOB McKISSICK, Or, Long Valley, Cal. WILLIAM WEBSTER, Reno, Nev 3-3tf

**"The Comfort" Tonsorial Parlors.**

No. 9, VIRGINIA ST., RENO, NEVADA.

A. C. HELMOLD, - Proprietor.

Comfort of patrons the first consideration.

HOT AND COLD BATHS AT ALL HOURS.

"Cleanliness is next to Godliness."

**M. J. CURTIS,**

ARCHITECT AND BUILDER,

RENO, NEVADA.

☞ Plans Furnished and Estimates Given.

Residence and place of business—Corner of First and Stevenson streets, Reno, Nev. jal

**G. E. HOLESWORTH.**

ARCHITECT AND BUILDER,

RENO, NEVADA.

☞ Plans Furnished and Estimates Made

AGENT FOR STEEL ROOFING.

Residence and place of business—Corner of First and Virginia streets. my8

**THE ARCADE SALOON,**

S. ARMANKO ..... Proprietor

Finest Wines, Liquors and Cigars.

Commercial Row, Reno.

J. H. CLARK, J. COHN.

**COHN & CLARK,**

OPPOSITE THE BANK OF NEVADA.

BUYERS AND DEALERS IN NEW AND second hand goods, and all classes of merchandise. Money loaned on collateral. Old gold and silver bought. Tailoring, cleaning and repairing neatly done at short notice. A full line of misfit clothing, also a full line of gentlemen's shoes constantly on hand. se2tf

**ANDREW PATTERSON,**

BUILDER, ARCHITECT * * * * * * AND CONTRACTOR.

—RENO, NEVADA.—

Plans for buildings and estimates of cost furnished. Contracts taken for any size or style building. Orders left at A. Nelson's cigar store will receive prompt attention. jy20tf

**RENO LIVERY AND FEED STABLE**

Opposite the R. R. Depot, Reno.

J. A. POTHOFF, PROPRIETOR.

Horses, Buggies and Saddle Horses

—TO LET.—

Best Turnouts Constantly on Hand

☞Horses Boarded by the Day, Week or Month.


## MISCELLANEOUS.

### TREASURER'S REPORT.

RENO, Nev., September 30, 1893.

To the Hon. Board of County Commissioners, for Washoe county, Nevada:

I herewith submit my report as County Treasurer of said county for the quarter ending Sept. 30, 1893, as follows:

Balance on hand July 1, 1893 .....$22,557

RECEIPTS.

| | |
|---|---|
| Received during month of July 1893 | $14,280 60 |
| " " " Aug. " | 3,254 86 |
| " " " July " | 3,018 78 |
| Total receipts for quarter | $20,554 24 |
| Total | $43,111 27 |

DISBURSEMENTS.

| | |
|---|---|
| Disbursements for month of July 1893 | $ 4,979 72 |
| " " " Aug 1893 | 8,500 12 |
| " " " Sept., 1893 | 6,124 45 |
| Total disbursements for quarter | $19,604 29 |
| Balance on hand Sept. 30, 1893 | $23,506 98 |

In the following funds, viz:

| | |
|---|---|
| State | $1,254 42 |
| Officers' Salary | 239 14 |
| General | 4 38 |
| Contingent | 100 97 |
| Indigent sick | 292 49 |
| General Road | 1,151 12 |
| Agricultural Society | 573 49 |
| Judges' Salary | 846 25 |
| Reno School Redemption | 30 81 |
| Reno Incorporation | 354 16 |
| Reno Park | 12 87 |
| State University bonds | 51 61 |
| Wadsworth Fire bonds | 6 99 |
| Wadsworth Fire Department | 48 82 |
| General School | 249 20 |
| School District No. 1, Franktown | 128 00 |
| do do do 3, Washoe | 391 73 |
| do do do 5, Mill Station | 212 91 |
| do do do 6, Glendale | 723 65 |
| do do do 7, Verdi | 939 66 |
| do do do 9, Huffakers | 445 45 |
| do do do 10, Reno | 11,049 65 |
| do do do 11, Wadsworth | 1,108 22 |
| do do do 13, Browns | 300 81 |
| do do do 14, North Truckee | 165 68 |
| do do do 15, Peavine | 369 04 |
| do do do 16, Winnemucca | 22 84 |
| do do do 17, Pyramid | 314 03 |
| do do do 18, Spanish Springs | 398 02 |
| do do do 19, Anderson | 291 63 |
| do do do 20, Red Rock | 187 10 |
| do do do 21, Bonhams | 112 06 |
| do do do 22, Laughtons | 420 81 |
| do do do 23, Clarks | 88 29 |
| do do do 26, Buffalo | 89 83 |
| Total | $23,506 98 |

D. B. BOYD, County Treasurer

### COUNTY AUDITOR'S REPORT.

AUDITOR'S OFFICE, WASHOE CO., NEV., RENO, October 5, 1893.

To the Board of Commissioners of Washoe County, Nevada:

In accordance with law I submit my statement of the financial condition of Washoe county for the quarter ending September 30, 1893:

Cash in Treasury June 30, 1893 ....$22,557 03

RECEIPTS:

| | |
|---|---|
| Fees from county officers | $1,018 42 |
| Sale Wadsworth Fire Bonds | 5,060 00 |
| School money from State | 6,151 08 |
| Gaming licenses | 1,304 75 |
| County licenses | 2,304 75 |
| Town and tags licenses | 877 82 |
| Per prop Collections 1893 | 2,872 24 |
| Poll tax Collections | 1,359 45 |
| Penal Fines, Justices | 24 00 |
| Delinquent tax, 1892 | 4 72 |
| Returned by Bancroft Co. | 22 00 |
| | $20,554 24 |
| Total | $43,111 27 |

EXPENDITURES:

| | |
|---|---|
| Nevada State fund | $ 87 50 |
| Salary fund | 3,217 24 |
| Contingent fund | 84 90 |
| Indigent sick fund | 81 95 |
| General road fund | 120 00 |
| Agricultural bonds | 180 90 |
| Judges salary fund | 856 88 |
| Reno school bonds | 400 00 |
| Reno Incorporation fund | 4,544 94 |
| Reno park fund | 44 62 |
| Wadsworth fire bonds | 5,024 68 |
| General school | 34 25 |
| School District No. 1 | 107 68 |
| do do do 3 | 44 00 |
| do do do 6 | 31 69 |
| do do do 7 | 296 84 |
| do do do 9 | 142 12 |
| do do do 10 | 3,023 05 |
| do do do 11 | 735 25 |
| do do do 13 | 18 00 |
| do do do 14 | 273 50 |
| do do do 16 | 64 00 |
| do do do 18 | 5 25 |
| do do do 19 | 162 10 |
| do do do 21 | 26 65 |
| | $19,604 29 |
| Cash in Treasury Sept. 30, 1893 | $23,506 98 |

LIABILITIES:

| | |
|---|---|
| Bridge bonds | $4,000 00 |
| Agricultural bonds | 6,000 00 |
| Audited claims on Salary fund | 125 00 |
| Claims on General fund | 8,254 61 |
| " " Contingent fund | 1,166 99 |
| " " Indigent sick fund | 2,386 42 |
| " " General road fund | 16,836 19 |
| Reno Incorporation fund | 14 18 |
| " " Reno Park fund | 125 00 |
| Claims on School District No. 23 fund | 70 00 |
| | $37,878 39 |

Respectfully, JNO. B. WILLIAMS, Co. Auditor.


**OPERA HOUSE**

**Livery and Feed Stable.**

All Kinds Of Rigs Rented at Most Reasonable Rates.

Horses Boarded by the Day, Week or Month.

WM. CARTER, Proprietor. sep2tf

**T. K. HYMERS,**

TRUCKEE LIVERY, FEED AND SALE STABLE.

Sierra Street, Reno, Nevada.

Horses, Buggies and Saddle Horses

—TO LET—

And Horses Boarded by the Day, Week or month at Terms to Suit the Times.

I have also a large hay yard with good stables. Also corals well watered for loose stock. HEARSE TO LET.

**VIAVI.**

Main Office at Mrs. B. E. Hunter's

Also For Sale At

Miss L. F. Sheldon's Art Rooms

Also of the Local Agents.

I would be pleased to answer all questions, either personally or by letter, regarding the many diseases which VIAVI CURES.

MRS. B. E. HUNTER. jy26tf

**R. C. LEEPER,**

Sierra Street, next to Luke's Blacksmith Shop Manufacturer of and Dealer in

HARNESS, CHAPARREROS, SADDLES, WHIPS, BRIDLES, COLLARS,

Buggy Robes, Saddlery Ware, Etc.

☞Repairing promptly attended to.


NEWSPAPER ARCHIVE®